

AIA[®] Document G710[™] – 2017

Architect's Supplemental Instructions

PROJECT: *(name and address)*
Center for Forensic Psychiatry -
Construct Kitchen
8303 Platt Rd, Saline, MI 48176

CONTRACT INFORMATION:
Contract For: Construction

ASI INFORMATION:
ASI Number: 03

Date: 11-14-2023

Date: 05-29-2025

OWNER: *(name and address)*
The Michigan Department
of Technology, Management &
Budget
320 S. Walnut Street, 2nd Floor
Lansing, MI 48909

ARCHITECT: *(name and address)*
WTA Architects
100 South Jefferson Ave., Ste. 601
Saginaw, MI 48607

CONTRACTOR: *(name and address)*
Antler Construction Company, Inc
588 N Canton Center Rd #105
Canton, MI 48187

The Contractor shall carry out the Work in accordance with the following supplemental instructions without change in Contract Sum or Contract Time. Proceeding with the Work in accordance with these instructions indicates your acknowledgment that there will be no change in the Contract Sum or Contract Time.

(Insert a detailed description of the Architect's supplemental instructions and, if applicable, attach or reference specific exhibits.)

MECHANICAL

Item M1: Reference Sheet M4.01 (Re-Issued)

1. Adjusted size and location of RCPs as indicated per RFI #10.

ELECTRICAL Item M1: Reference Sheet E2.01 (Re-Issued)

1. Shift light fixtures to be in line with the ceiling grid in Dish Area H123A.
2. Relocate light switch from right of the door to the left side near Dish Area H123A.

ISSUED BY THE ARCHITECT:



ARCHITECT *(Signature)*

BY: Cariann Davitt Schartow, Project Manager

(Printed name, title, and license number if required)

05/30/25

Date

THE FOLLOWING DIMENSION EQUALS ONE INCH WHEN PRINTED TO SCALE.

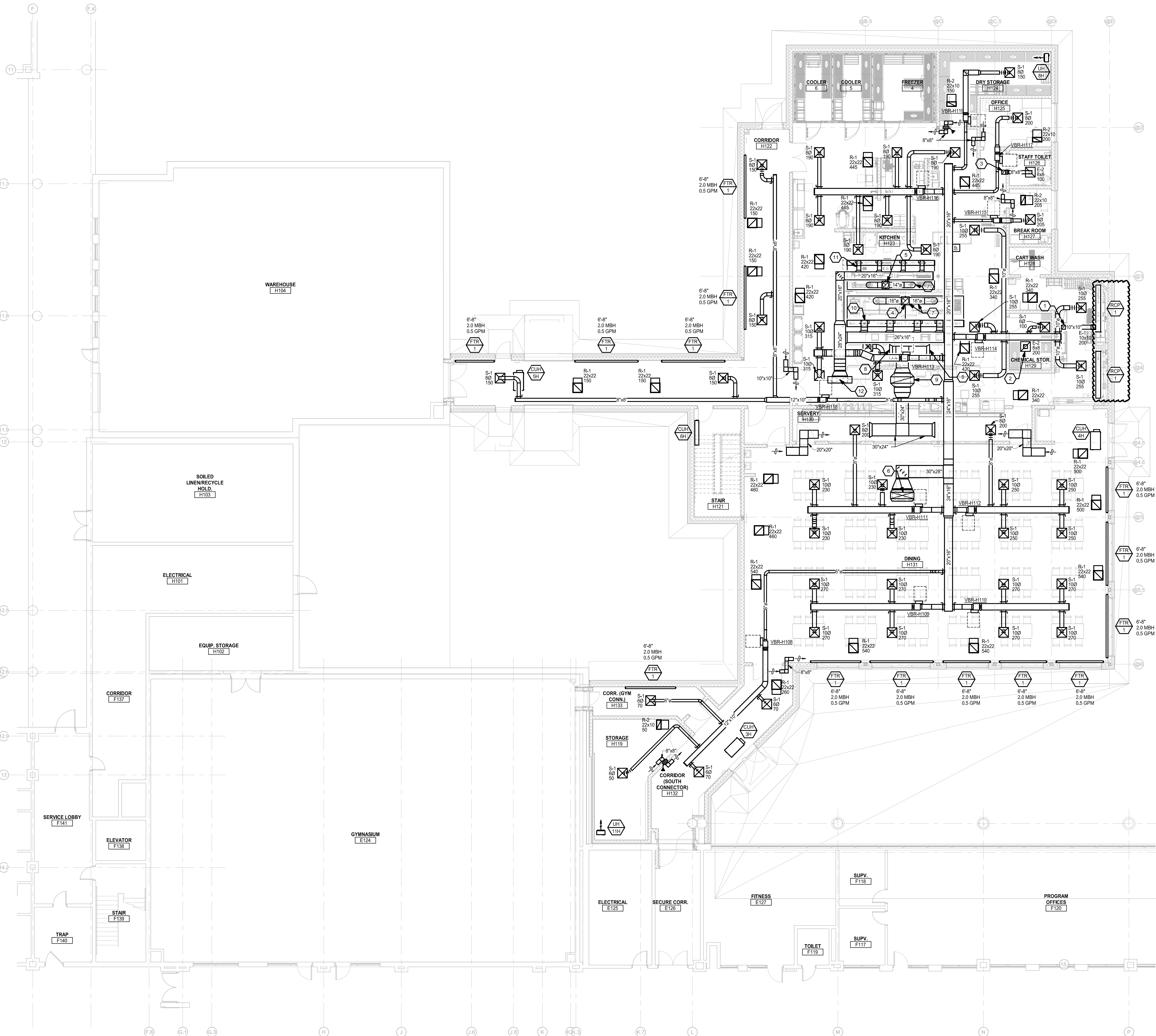
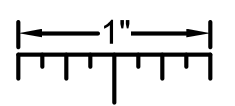

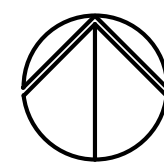

SCALE: 1/8" = 1'-0"

- | | |
|------------|--|
| CHECKED BY | |
| TLC | |

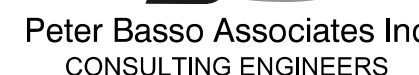

5145 Livernois, Suite 100
Troy, Michigan 48068-3276
Tel: 248-879-5666
Fax: 248-879-0007
www.PeterBassoAssociates.com
PBA Project No.: 2021-0402